

FARM FENCE
TYPICAL POST AND WIRE ASSEMBLY

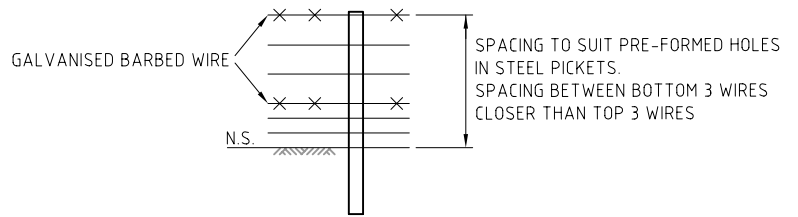

STOCKPROOF FENCE DETAIL
(REFER TO NOTE 9)

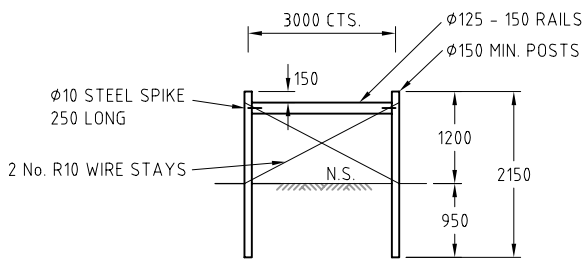

STRAINING POST ASSEMBLY @ 200M CENTRES,
GATE OPENINGS AND END POSTS

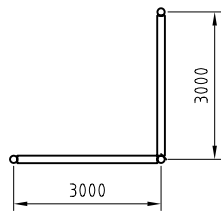

PLAN

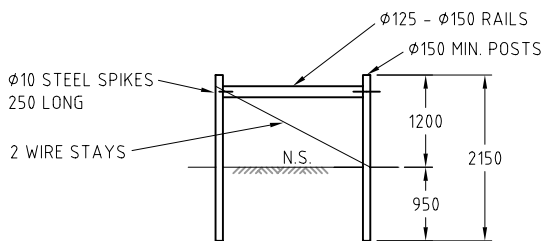

ELEVATION

STRAINING POST ASSEMBLY FOR CORNER POSTS

NOTES:

- THIS FENCE REPRESENTS THE MINIMUM STANDARD FOR FENCING. IT IS NOT FOR AREAS WHERE FLOOD DEBRIS MAY BE SIGNIFICANT. THIS FENCE APPLIES TO:
 - RURAL ENVIRONMENT
 - TEMPORARY FENCING
 - FLOODPLAINS
 - VEGETATION AREAS
- RAILS AND POSTS TO BE Ø150 PREFERABLY TREATED PINE OR DURABLE HARDWOOD (NOT IRONBARK).
- ALL WIRES TO BE STAPLED TO TIMBER POSTS AND TIED TO STEEL PICKETS.
- WIRES TO BE JOINED ONLY AT POSTS.
- WIRE SHALL BE HIGH TENSILE FLEXIBLE WITH APPROPRIATE LONGLIFE PROTECTION (GALVANISING OR BETTER SURFACE TREATMENT). PLAIN WIRE SHALL BE Ø2.5 MIN.
- FOR FENCES IN AREAS WHERE THE OVERTURNING RESISTANCE IS LOW, AN EXTRA DEPTH OF UP TO 1200MM WILL BE REQUIRED AS DIRECTED BY THE PROJECT ENGINEER.
- LIGHT DUTY ACCESS GATES TO BE USED WITH THIS TYPE OF FENCE (REFER TO DRG 7251/8/210).
- THE TYPE OF FENCE CONSTRUCTED MAY ONLY BE VARIED UPON AGREEMENT WITH PROPERTY OWNER AND MELBOURNE WATER.
- A STOCK PROOF FENCE SHOULD ONLY BE USED UPON AGREEMENT WITH PROPERTY OWNER AND MELBOURNE WATER.

A	Developed for LDM 2006	09.06
REV	REVISION	DATE



DRAINAGE STANDARD DRAWING
FARM (TEMPORARY) FENCE

DRG NO. 7251/8/203 REV A

Scale N.T.S.