Melbourne Water

2370 - Clyde Creek DSS Infrastructure 1/1

N

Melway Ref: 135 C9

Author: Rebekah Campbell

Scale @ A1 1:8000

DSCM Legend

- DSS Boundary
- DS Strategy Boundary
- DSCM Property
- Stage (Allocated)
- Stage (Works in Progress)
- Stage (Finalised)
- Nodes
- Bio-Retention Swale
- Channel
- Cleanout works
- Culvert
- Grassed Swale
- Low flow pipe with Channel
- Overland flow path
- Pipeline
- Soft Engineering
- Bio-Retention Basin
- Buffer Strip
- Inlet/Outlet Structure
- Junction Pit
- Litter trap
- Retarding Basin
- Sediment trap
- Wetland

As Constructed Legend

- Channel
- Natural Waterway
- Sewer Main
- Underground Drain
- Water Main
- Flood Extents
- Lake
- Retarding Basin
- Sediment Trap
- Wetland

Whilst every effort has been taken in collecting, validating and providing the attached data, Melbourne Water Corporation makes no representations or guarantees as to the accuracy or completeness of this data. Any person or group that uses this data does so at its own risk and should make their own assessment and investigations as to the suitability and/or application of the data. Melbourne Water Corporation shall not be liable in any way to any person or group for loss of any kind including damages, costs, interest, loss of profits or special loss or damage, arising from any use, error, inaccuracy, incompleteness or other defect in this data.

Plan Date: April 2017

Melbourne Water is providing our indicative assets information and is not to be used as the basis of future design and expects that the appointed engineering consultant will perform their own calculations as part of requirements for their development.
Please note that as schemes develop and Melbourne Water receives additional information, the conceptual/indicative advice you have been provided as part of the feasibility request may become ou-dated. Under the QA process it is the responsibility of the consultant to ensure that Melbourne Water's feasibility advice is current and to certify that all information ultimately provided to Melbourne Water for acceptance is correct having completed their own detailed catchment analysis.
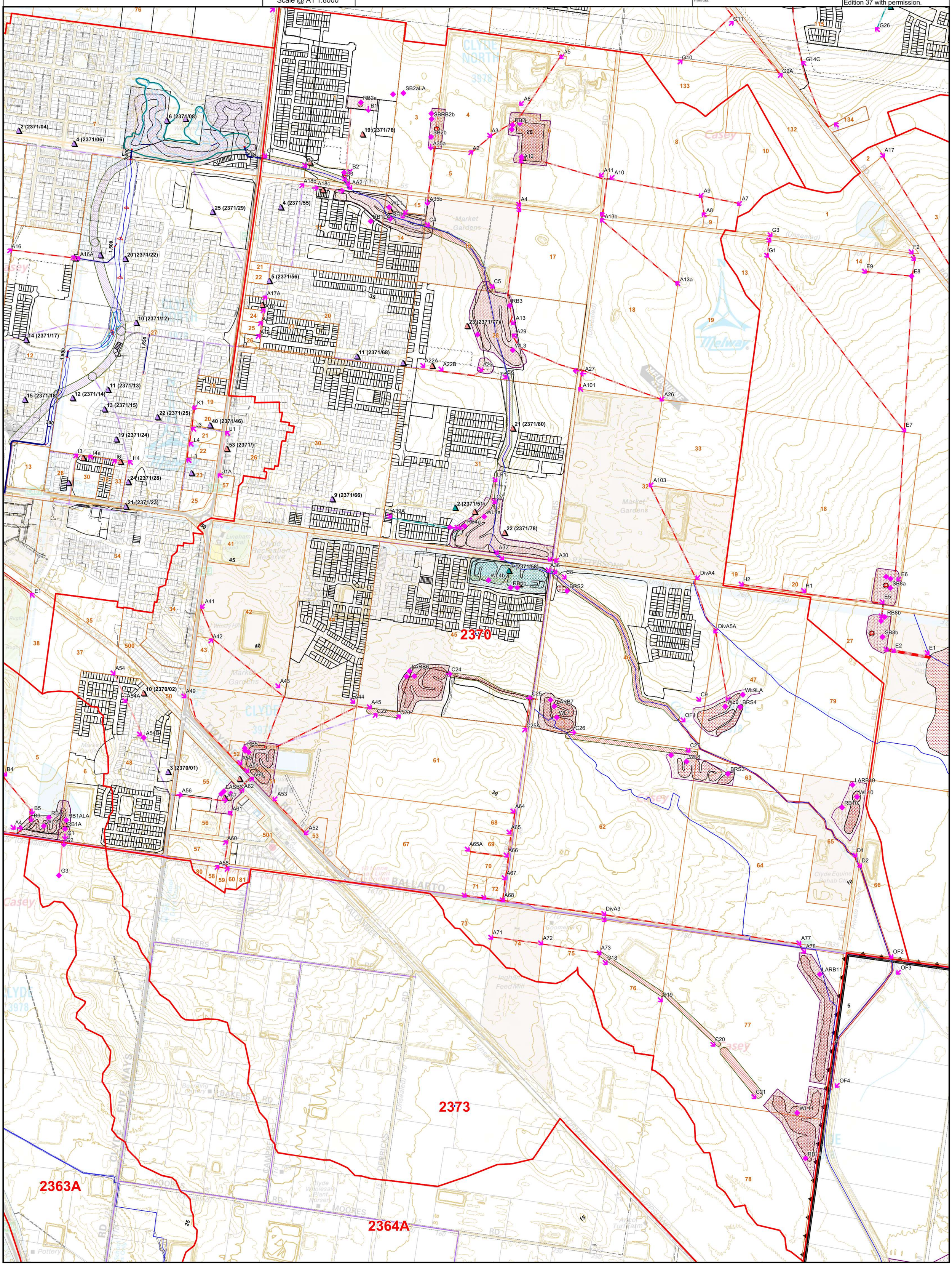
Copyright Melway Publishing 2010
Reproduced from Melway
Edition 37 with permission.