

# Mount Waverley Water Main Renewal Project

## Temporary changes in traffic conditions

As we continue to construct the Mount Waverley water main, temporary changed traffic conditions will be in place on High Street Road, between Stephenson Road and Lawrence Road, from **Sunday 4 August**.

### What are we doing

Works at the intersection of Fleet Street and High Street Road require a full road closure. These works will be undertaken at night between the hours of **9pm and 5am**.

During this time, local traffic will be detoured around the work area:

- East bound via Lechte Road and Lawrence Road
- West bound via Stewart Street, St Albans Street and Charles Street
- Refer to map over page for more details.

You will see an increase in heavy construction vehicles in the area. To ensure safety of vehicles and road users on local streets ensure no vehicles are left parked on the roadside instead utilise private driveway carports/garage

Please keep in mind that because of these temporary road closures, there will be limited on-street parking available in neighbouring streets.

### What to expect

**Timing of works:** Detours will be in place nightly between **9pm and 5am**. Works begin Sunday 4 August and are expected to take three weeks to complete.

**Pedestrian access:** Footpaths at the intersection of Fleet Street will be closed with a detour in place. All other footpaths will remain open.

**Traffic flow:** Increased vehicle movement. Traffic management will be in place to help you safely move around the area. Please follow the signs and any directions from the traffic control staff. Buses will continue to run on High Street Road as scheduled.

## Location of works

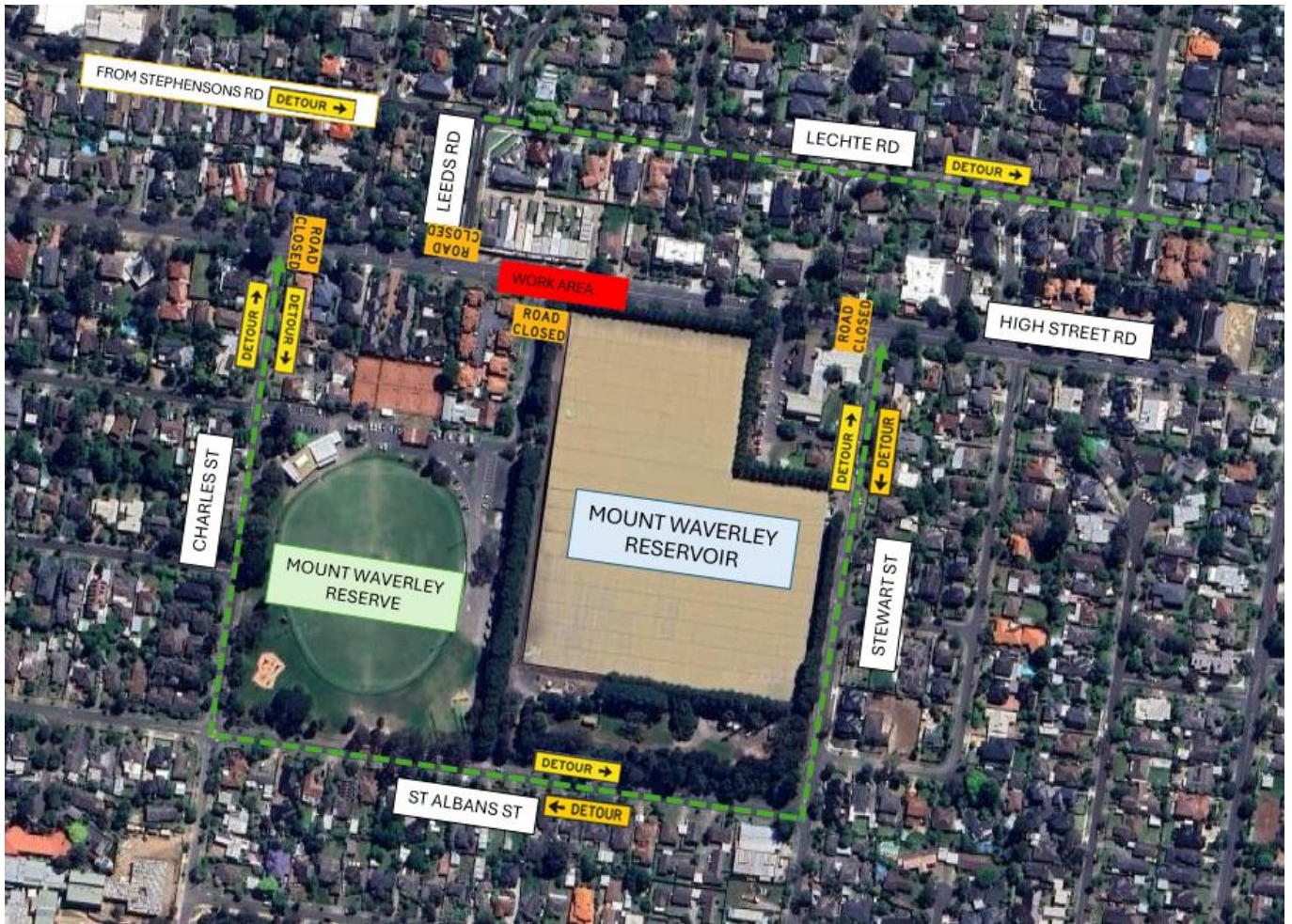

Figure 1: Local traffic detour routes

## Thank you

We appreciate our work can be disruptive and thank you for your understanding. Works may be rescheduled in the event of unexpected impacts.

For more information about this project please call the project team on 1800 931 106 or email [M76@melbournewater.com.au](mailto:M76@melbournewater.com.au)



**Like us**  
facebook.com/Melbourne



**Follow us.**  
@MelbourneWater



**Visit us**  
[www.melbournewater.com.au](http://www.melbournewater.com.au)

Scan the QR code for access to project information via your mobile phone.



For an interpreter, please call the Interpreting Service (TIS Translating and National) on 131 450