

# Mount Waverley Water Main Renewal Project

## Upcoming night works on Lawrence Road intersection and tree maintenance works

### What are we doing?

Ongoing pipelaying works between Fleet Street and Lawrence Road are expected to be completed by 22 January 2024\*. Once these works are completed, we will commence works in the next section between Lawrence Road and Lee Avenue (*refer to Figure:1*).

To work safely with minimum traffic impacts we will need to conduct temporary road closures on various sections of High Street Road between Fleet Street and Lee Avenue and work only after business hours (night works).

Note: These night works will be carried out on weekends (Saturday and Sunday) and road closures will be conducted only during night works.

**When:** 13-14 January and 20-21 January 2024\*.

**Time:** 9pm – 5am\*

Tree maintenance works will be carried out between Fleet Street and Lawrence Street on 21 January 2024.

\*These dates and times are indicative and subject to change with no prior notice due to fluctuating weather conditions.

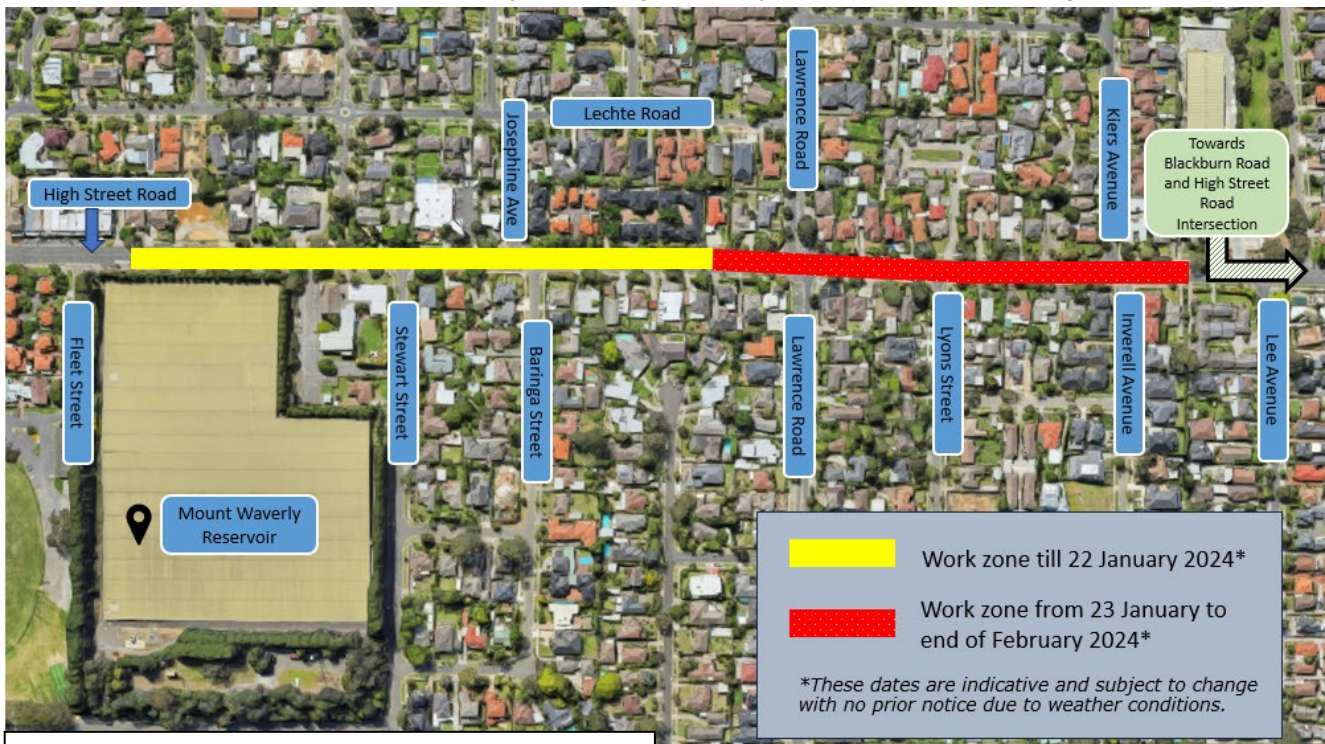

Figure: 1 Current and upcoming work zones

## What to expect?

- Traffic management will be present to assist motorists, cyclists, and pedestrians around our temporary work sites. Short detours will be required. Please allow extra time when travelling through the area.
- Local access will be always maintained for High Street Road residents.
- Footpaths will remain open for pedestrian access.
- Noise from construction equipment and tree maintenance equipment.
- Bright lights will be used during night works. Where possible, lights will be directed away from neighbouring property windows.

There will be no interruption to your water or sewerage services during our works. If you experience any issues with your sewerage service, please contact Yarra Valley Water on 1300 304 688.

## Traffic changes on Lawrence Road intersection

Pipelaying works on Lawrence Road intersection will commence on (date) and are expected to take two weeks to complete.

### No right turns on High Street Road from Lawrence Road.



For more information about this project please call the project team on 1800 931 106 or email [M76@melbournewater.com.au](mailto:M76@melbournewater.com.au)



**Like us**  
facebook.com/Melbourne



**Follow us.**  
@MelbourneWater



**Visit us**  
[www.melbournewater.com.au](http://www.melbournewater.com.au)

Scan the QR code for access to project information via your mobile phone.



For an interpreter, please call the Interpreting Service (TIS Translating and National) on 131 450